

Patient report

Bio-Rad DATE: 10/17/2019
D-10 TIME: 12:10 PM
S/N: #DJ4I016123 Software version: 4.30-2
Sample ID: 10545382
Injection date 10/17/2019 11:55 AM
Injection #: 10 Method: HbA1c
Rack #: --- Rack position: 5

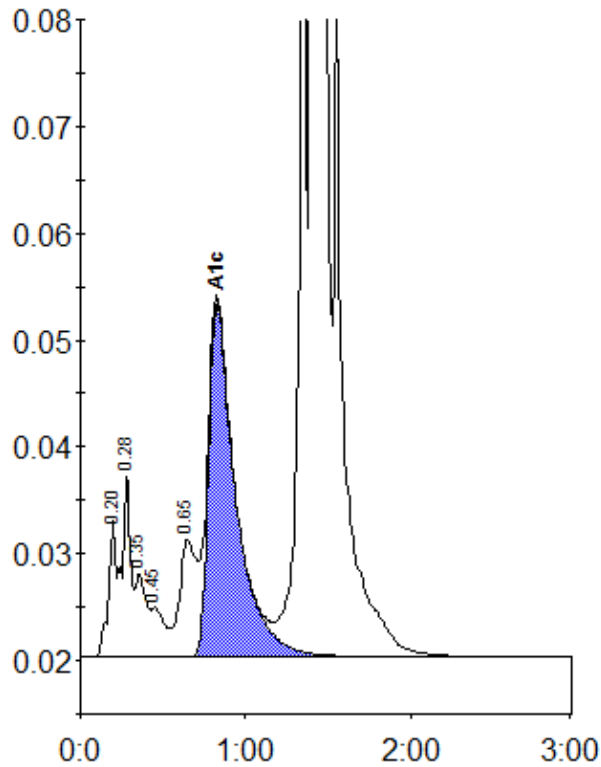

Peak table - ID: 10545382

Peak	R.time	Height	Area	Area %
A1a	0.20	12801	42136	0.9
A1b	0.28	17287	60304	1.3
Unknown	0.35	7819	36770	0.8
F	0.45	4611	25832	0.6
LA1c/CHb-1	0.65	10921	79837	1.8
A1c	0.83	33042	377948	10.5
P3	1.36	90945	293068	6.5
A0	1.40	1141675	3625277	79.8
Total Area:	4541171			

Concentration:	%
A1c	10.5